

brisbane **smiles**[®]

COSMETIC DENTISTRY



3870 3333

brisbanesmiles.com.au

COSMETIC DENTISTRY AT BRISBANE SMILES

Cosmetic Dentistry can give you the confidence to smile again!

Cosmetic Dentistry is suitable for:

- Broken Teeth
- Discoloured Teeth
- Crowded or Spaced Teeth
- Old Dentistry or Poorly Co-ordinated Teeth

Cosmetic Dentistry can renew the appearance of your teeth and smile and provide protection from future damage caused by grinding, chewing and decay.

Cosmetic Dentistry uses technology such as:

- Porcelain Veneers
- Porcelain Crowns
- Zoom Tooth Whitening
- Dental Implants
- Invisalign Invisible Braces
- White Fillings
- Gum-lifts

Matching the appearance of your new smile is important! So, your Dentist takes into consideration many issues, such as: Lip Positions at rest, and at smiling; Gum Positions; Teeth Colour; Teeth Health; Gum Health; Tooth Shape and Position; Bite Analysis and Wear Patterns of Teeth in designing and matching your new smile.

You can feel assured that your Brisbane Smiles Dentist is experienced with the latest technologies to deliver you a beautiful, natural-looking Smile Makeover.

Cosmetic Dentistry Consultation: At a Cosmetic Consultation at Brisbane Smiles our Dentists will explain in detail what a Smile Makeover can do for you. Your Dentist will then recommend a detailed assessment and a tailored treatment program to address your concerns. A Consultation costs \$100, and is partially covered by health funds.

Cosmetic Dentistry Case Study:

This patient was unable to smile properly because she lacked confidence in the appearance of her teeth. A Smile Makeover was able to rebuild, reshape and renew the appearance of her smile again!

Before Cosmetic Dentistry



After Cosmetic Dentistry



Treatment: One Dental Implant, Porcelain Veneers and Crowns.

Individual Results will vary

THE
brisbane smiles[®]
ADVANTAGE

- Minimal interruption to your daily routine
- Appropriate and Informed Dental Care
- Modern Technology ensuring 'Best-Possible' Results
- Experienced team with over 70 years of combined experience
- On-site Dental Laboratory
- Private, Convenient Car-parking
- Entertainment System with over 100 Movies to enjoy
- Sedation (Sleep Dentistry) Available

SMILE MAKEOVERS – FREQUENTLY ASKED QUESTIONS

What appointments are required?

- First of all, a Cosmetic Consultation will give you an indication on which Cosmetic Dentistry Procedures are suited to you
- During your Consultation the Dentist will give you an indication of all required appointments
- Appointments usually have a sequence:
 1. Gum and Tooth Health – Cleaning and Fillings if necessary
 2. Teeth Whitening
 3. Cosmetic Care
 - Invisalign Invisible Braces (if required)
 - Porcelain Veneers/Crowns – Two main appointments only.

How much will it cost?

- Cost of Treatment varies depending on the procedures required. Please ask your treatment co-ordinator for an early indication of costs.
- All Costs of Treatment will be detailed during your Consultation/Treatment Discussion Appointments before any treatment is commenced.

How long will this whole process take?

- It is hard to estimate a treatment duration as every case is different. For example, if only teeth whitening is required for your Cosmetic Makeover, then this could be as simple as one appointment after your initial consultation. However, if you require a major Smile Makeover then this could take more appointments.
- Crown and Veneer treatments take two main appointments over a three week period.
- We also offer the services of an Anaesthetist who performs twilight sedation allowing for our Dentist's to perform large amounts of work in the one appointment. This makes your experience more relaxed and may reduce the amount of appointments needed.

What type of follow up/ ongoing care is required for Cosmetic Dentistry?

- Regular, routine checkup and cleaning appointments will ensure two things:
 - Your teeth remain beautiful and healthy
 - Your warranty for work remains valid
- Regular home care, twice a day brushing and flossing, and using mouth-rinses
- Touch-up At-Home Tooth Whitening is required on a 6 to 12 monthly basis
- Routine ongoing care will assist your Crowns/Veneers lasting for up to 15 to 30 years

Single Porcelain Veneer Case:

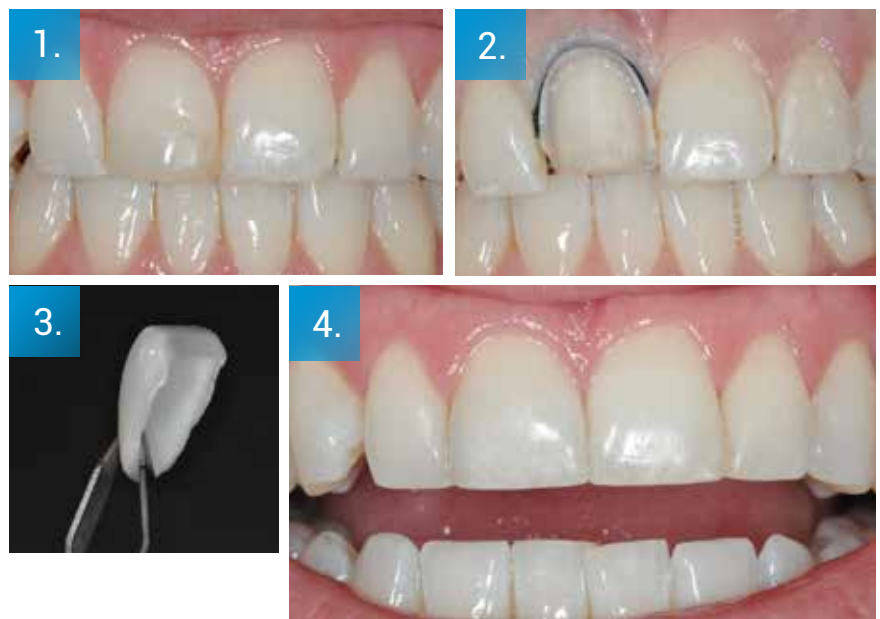

1. Before Single Porcelain Veneer
2. Tooth is prepared for Porcelain Veneer
3. Porcelain Veneer
4. After Porcelain Veneer is inserted

Individual
Results will vary



Level One, 31 Sherwood Road
Toowong, Brisbane, Queensland 4066

(07) 3870 3333
info@brisbanesmiles.com.au
www.brisbanesmiles.com.au

Copyright (c) Brisbane Smiles 2019 All Rights Reserved. No part of this publication may be reproduced without Brisbane Smile's express consent.

Did you find this publication helpful? Provide your feedback at www.brisbanesmiles.com.au/publication-feedback

Content in this brochure is for information purposes only and should not be regarded as dental or medical advice. Information is not comprehensive and there are no guarantees to the accuracy or completeness of the information. Any surgical or invasive procedure carries risks. Before proceeding, you should seek an opinion from an appropriately qualified health practitioner. Individual results will vary.